

Payment module for ATM is a special software solution for integration with the Bank ATM Networks to accept payments from the bank clients directly from the ATM.

Our solution enhances bank market offerings with new added-value services.

In addition to withdraw cash and perform operations ATMs may provide new services: instant money transfers, bill payments, ticketing, mobile phone top-up, etc.

#### ATM SERVICES

##### **Standard services**

- Withdrawal
- Minute withdrawal
- Balance information
- Mini-Statements

##### **Added-value services (with iCAN)**

- Bill payments
- Mobile top-up
- Ticketing



Create added value with bank ATMs and optimize their management



## Working Scheme

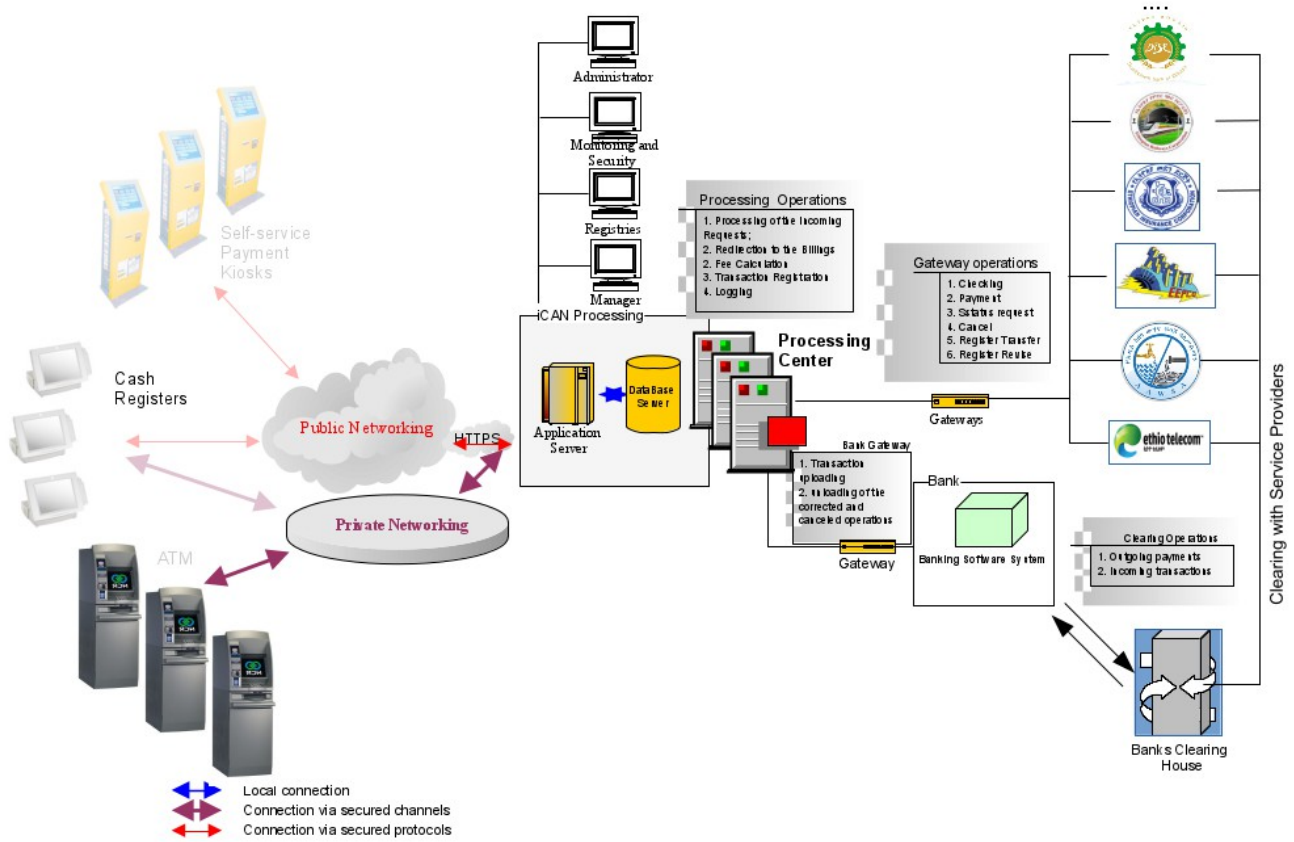

## HOW IT WORKS Mobile Phone Top-up Demonstration

### Step 1 of 8

Insert your card and enter your PIN using the ATM keypad.

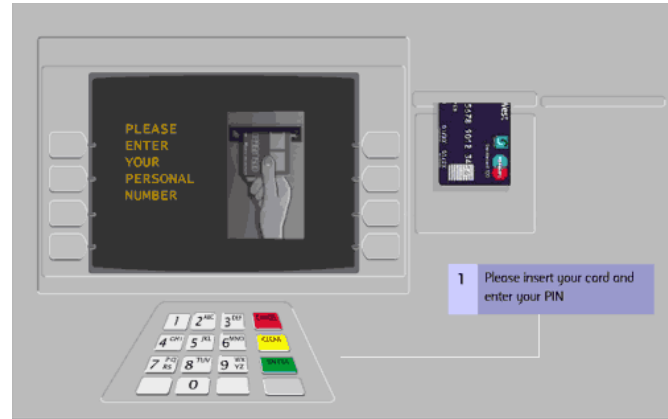

### Step 2 of 8

Select 'Mobile Phone Top-up' from the main menu using the buttons on the side of the ATM screen.

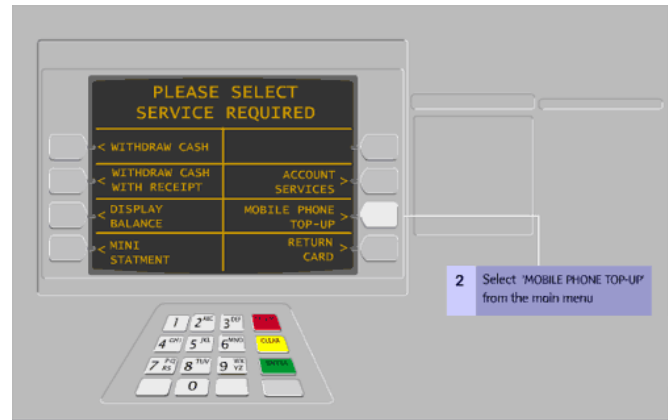

### Step 3 of 8

Choose your mobile phone network from the screen list, using the buttons on the side of the ATM screen.

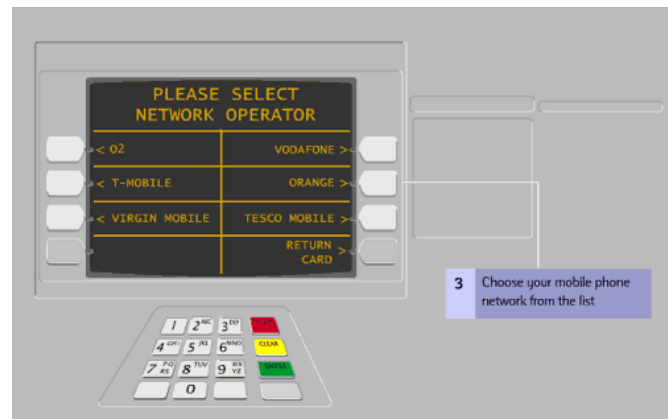

**Step 4 of 8**

Decide the amount you wish to top-up. Select the amount using the buttons on the side of the ATM screen.

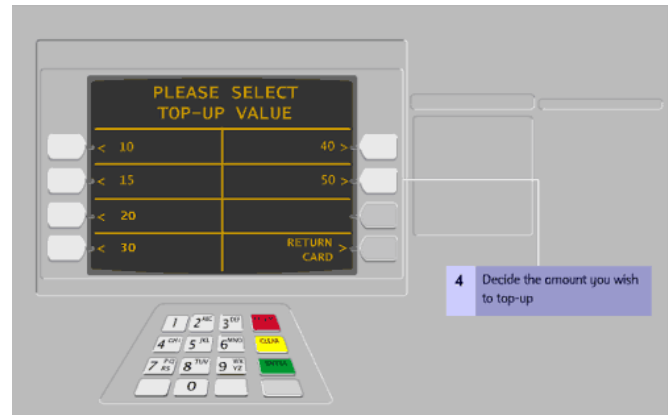

**Step 5 of 8**

Enter the number of the phone you'd like to top-up and select 'Enter'.

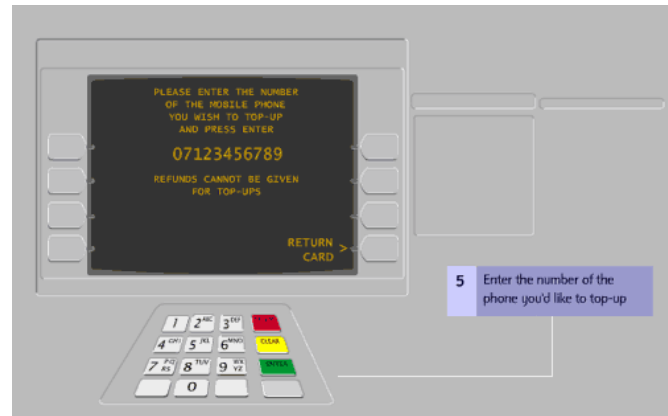

**Step 6 of 8**

Re-enter the number of the phone you'd like to top-up and select 'Enter'.



**Step 7 of 8**

Screen prompts you that your top-up was successful and to take your receipt from the ATM receipt slot.

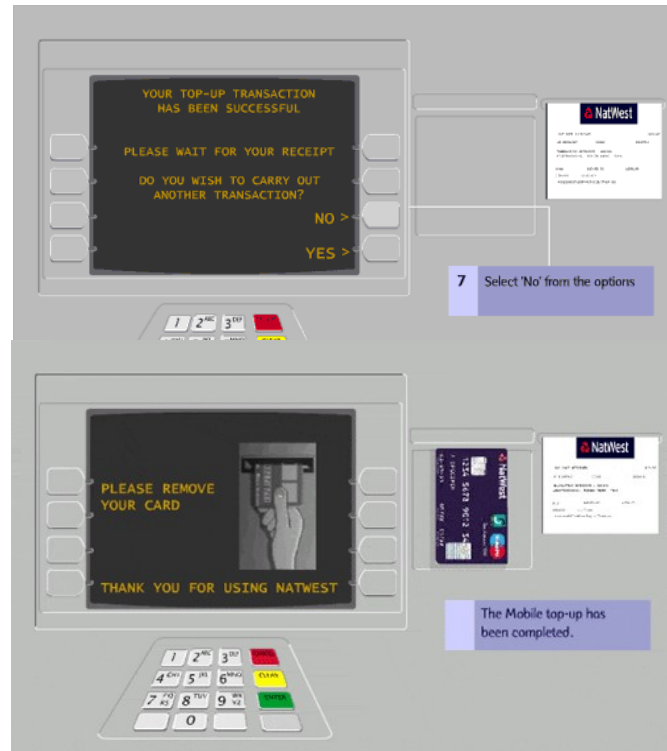

**Step 8 of 8**

Screen prompts you that your top-up is complete and to take your card from the ATM card slot.

**SUPPORTED EQUIPMENT AND PLATFORMS**

iCAN supports the most common types of ATM equipment and Bank Card Processing Platforms. We provided solutions for Citibank, Russian Standard Bank, Alfa-Bank. ICAN is ready for discussion with leading banks of Ethiopia to integrate iCAN payment system with their ATM networks.

